BIOLOGY & PHYSICS

Updated Oct. 2023

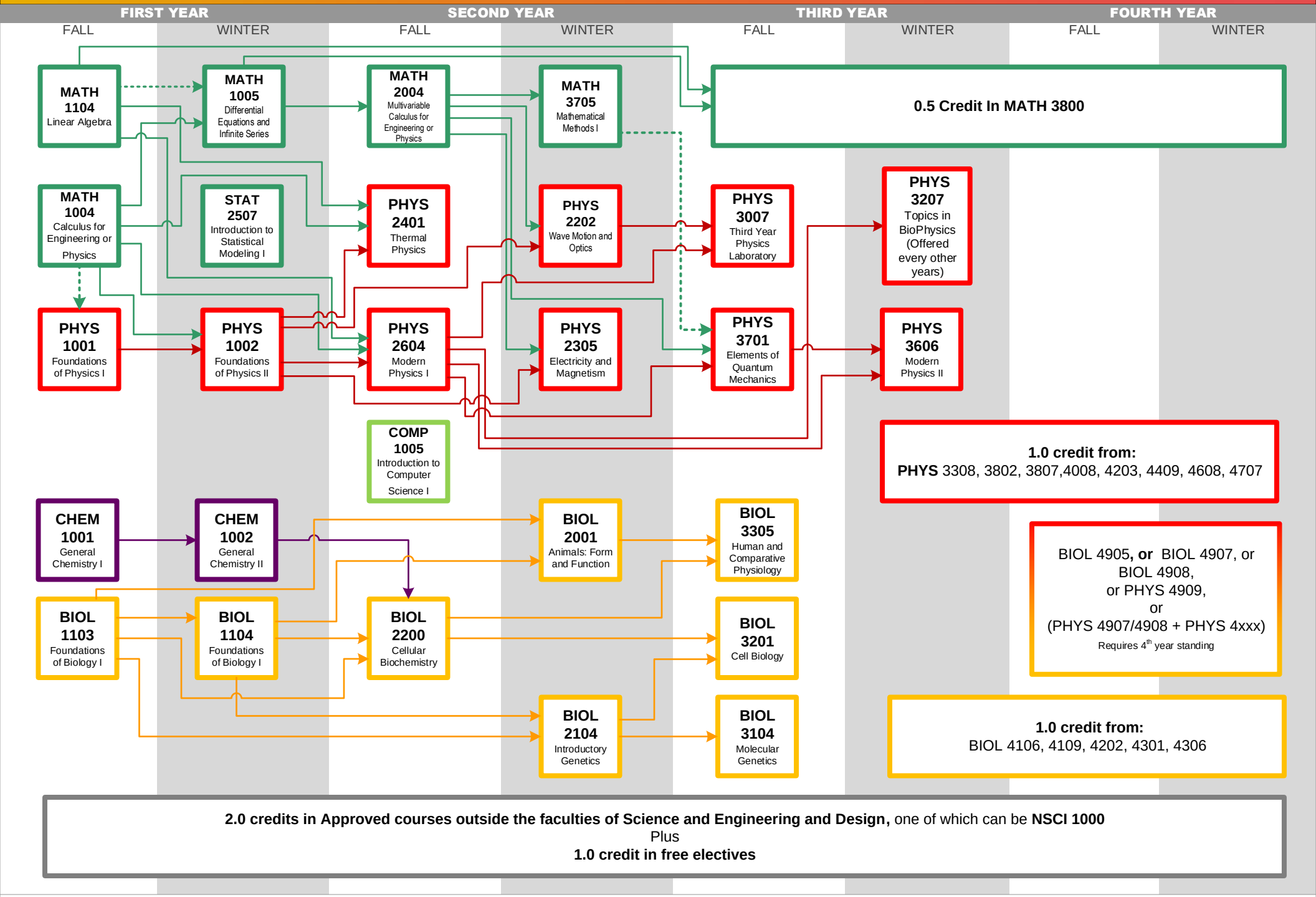

Carleton University
Department of Physics

- Physics
- Mathematics and Statistics
- Chemistry
- Biology
- Computer Programming
- Electives

Note:

- Dashed connecting line indicate a pre-requisite that may be taken concurrently.
- Some Experimental Science, COMP, ELEC and MATH, and many elective courses are also offered in summer, which may help to reduce your course load in the Fall and Winter terms.